Curriculum Overview Reception September 2017 Ships on the Ocean

Personal, Social and Emotional Development	Physical Development	Communication, Language and Literacy	Mathematics	Understanding of the world	Expressive arts and design
	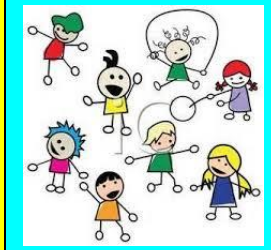				
Class rules Feeling happy and safe in class Knowing the class rewards and sanctions All about us, our feelings, likes and dislikes etc Similarities and differences in our class I can tell if people are feeling sad and think of ways to make them feel better Staying safe near fire, candles and fireworks Keeping healthy why I need to sleep	Gymnastics Ball skills Singing games, circle games and traditional playground games **Weekly swimming** **Option of weekly ballet** 	Poem – Cargo Ship Poetry with predictable, repeating and patterned language. New Shoes Poem Stories with familiar settings Mog the Forgetful Cat, The Tiger who came to Tea Non Fiction: Signs, labels and lists Fiction – Pattern and Repetitive phrases. Bears in the Night, Little Rabbit Foo Foo, Handa's Surprise, We're going on a Bear Hunt Poems and Nursery Rhymes including Christmas Poems **Phonics and Handwriting** c, t, a, d g, o, m, n i, s, ss, u, r, h, l, ll e, b, f, ff, sh, p, k, ck y as in baby, pp, mm, dd, nn as in happy, mummy, daddy and dinner	Counting – to 10 and to 20 and then back from 10 Recognise numerals 1 to 10 Write numerals 1 to 10 Adding 1 more, counting on from a number to ten Finding the total number in two groups by counting all of them Ordering two or three items by height and length Describe 3D and 2D shapes Capacity: full/empty, half full/empty, nearly full/empty	Ships in the past What ships are used for Life at sea Ship to ship communication Floating and sinking Waves in the Sea Hand made rafts to test **French** 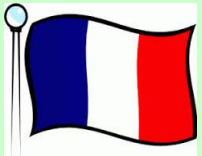 Greetings Family Colours Numbers 1-15	Maritime landscapes – inks and watercolours Nautical canvas – using texture within paintings Waves with texture 3D ships Artist JMW Turner **Music** Songs and rhymes about the sea.